

Report

Licensing Sub-Committee

Part 1

Date: 12 April 2017

Item No: 04

Subject Licensing Variation Application

Purpose The consideration and decision in respect of a full variation application by My Local Convenience Stores Limited under Section 34 Licensing Act 2003 for the full variation of a Premises Licence in respect of St Woolos Stores, 116A Stow Hill, Newport, NP20 4GA.

Author Samantha Turnbull, Licensing Officer

Ward St Woolos

Summary The Licensing Committee have statutory and delegated powers to take decisions in relation to licensing applications. The Licensing Committee will make the decision on the application made pursuant to the relevant legislation under which the application has been made.

Proposal To make a decision on the application as detailed within this report.

Contact Licensing Officer

Action by Head of Law and Regulation

Timetable Statutory Consultation Period

Signed

Application

An application made by My Local Convenience Stores Limited under section 34 of the Licensing Act 2003 for the full variation of a Premises Licence was served on the Licensing Authority of Newport City Council on 28 February 2017. (A copy of the application can be found in Appendix 1 of this report)

In accordance with statutory provisions, copies of the application were served on each of the responsible authorities and details of the application were advertised on the premises and in the South Wales Argus, giving the responsible authorities and any other persons until midnight on 28th March 2017 to make written representations.

A premises licence under the Licensing Act 2003 was issued in respect of the premises located at 116A Stow Hill then trading as St Woolos Wine Lodge since the introduction of the Licensing Act 2003 on 24 November 2005; prior to this date the premises held a justices' on licence which was simply converted over into the new licensing regime. (Location and photographs can be found in Appendix 2 of the report.)

A visit by a Licensing Officer to St Woolos Wine Lodge on 11th October 2016 found it have ceased trade and been closed down. This remained the case until 17th January 2017 when Mr Keifer Shea-Godden was granted an application for the transfer of the Premises Licence to himself trading as My Local Convenience Stores Limited for which he is the company director and also specified on the Premises Licence as the Designated Premises Supervisor for the premises.

1. Licensable Activities

The existing Premises Licence authorises the Sale of Alcohol as follows:

Monday to Saturday between the hours of 08:00 and 23:00

Sunday between the hours of 10:00 and 22:30

Good Friday between the hours of 08:00 and 22:30

Christmas Day between the hours of 12:00 to 15:00 and 19:00 to 22:30

The application before the Licensing Sub – Committee seeks to vary the existing Premises Licence as follows:

To extend the times for the sale by retail of alcohol:

Monday to Saturday between the hours of 06:00 and 08:00 and 23:00 – 00:00.

Sunday between 06:00 – 10:00 and 22:30 and 23:00.

To extend the opening times:

Monday to Saturday between 06:00 – 08:00 and 23:00 – 00:00.

Sunday between 06:00 – 10:00 and 22:30 and 00:00

To remove the restrictions for the sale by retail of alcohol applied to:

Christmas Day between the hours of 12:00 to 15:00 and 19:00 to 22:30

Good Friday 12:00 - 22:30

To include the provision of late night refreshment:

Monday to Sunday 23:00 – 00:00

Internal layout changes:

To attach updated scale plans to the premises licence so as to reflect changes in the layout of the counter and shelving configuration within the premises.

2. Mandatory Conditions of a Premises Licence

1 No supply of alcohol may be made under the premises licence:

- i) at a time when there is no designated premises supervisor in respect of the premises licence; or

ii) at a time when the designated premises supervisor does not hold a personal licence or his personal licence is suspended.

2 Every supply of alcohol under the premises licence must be made or authorised by a person who holds a personal licence.

3 Where at specified times one or more individuals may be at the premises to carry out a security activity, each individual must be licensed by the Security Industry Authority.

For the purposes of this section:

i) "security activity" means an activity to which paragraph 2(1)(a) of that Schedule applies; and
ii) paragraph 8(5) of that Schedule (interpretation of references to an occasion) applies as it applies in relation to paragraph 8 of that Schedule.

- 4 (1) The premises licence holder must ensure that an age verification policy is adopted in respect of the premises in relation to the sale or supply of alcohol.
(2) The designated premises supervisor in relation to the premises licence must ensure that the supply of alcohol at the premises is carried on in accordance with the age verification policy.
(3) The policy must require individuals who appear to the responsible person to be under 18 years of age (or such older age as may be specified in the policy) to produce on request, before being served alcohol, identification bearing their photograph, date of birth and either-
- (a) a holographic mark, or
 - (b) an ultraviolet feature.

{b New Mandatory condition for on and off sales from 28 May 2014}

(1) A relevant person shall ensure that no alcohol is sold or supplied for consumption on or off the premises for a price which is less than the permitted price.

(2) In this condition:-

(a) "permitted price" is the price found by applying the formula $P = D + (D \times V)$, where-

- (i) P is the permitted price,
- (ii) D is the amount of duty chargeable in relation to the alcohol as if the duty were charged on the date of the sale or supply of the alcohol, and
- (iii) V is the rate of value added tax chargeable in relation to the alcohol as if the value added tax were charged on the date of the sale or supply of the alcohol;

(b) "duty" is to be construed in accordance with the Alcoholic Liquor Duties Act 1979;

(c) "relevant person" means, in relation to premises in respect of which there is in force a premises licence-

- (i) the holder of the premises licence,
- (ii) the designated premises supervisor (if any) in respect of such a licence, or
- (iii) the personal licence holder who makes or authorises a supply of alcohol under such a licence;

(d) "relevant person" means, in relation to premises in respect of which there is in force a club premises certificate, any member or officer of the club present on the premises in a capacity which enables the member or officer to prevent the supply in question; and

(e) "value added tax" means value added tax charged in accordance with the Value Added Tax Act 1994.

(3) Where the permitted price would not be a whole number of pennies, the permitted price shall be taken to be the price rounded up to the nearest penny.

(4) Where the permitted price on a day ("the first day") would be different from the permitted price on the next day ("the second day") as a result of a change to the rate of duty or value added tax, the permitted price which would apply on the first day applies to sales or supplies of alcohol which take place before the expiry of the period of 14 days beginning on the second day.

3. Promotion of the Licensing Objectives

The applicant has described in an Operating Schedule the steps that will be taken to promote the four licensing objectives if the application is granted. These are contained in section M of the application form at Appendix 1 to this report.

4. Representations

Representations in respect of the application were received from the 'Responsible Authorities' of:

Licensing Authority

On 28 March 2017 the Licensing Authority received a representation from the Licensing Authority acting in their capacity as a responsible authority under section 182 (4) of the Licensing Act 2003, a copy of which is included at Appendix 3 of the report. Upon receipt of the representation the applicant confirmed to the Licensing Authority that it was his wish to amend his operating schedule so as to include the 5 conditions detailed in the representation.

The representation was subsequently withdrawn by the Licensing Authority.

Other Persons

The below named person also submitted a representation form to the Licensing Authority.

Bob Dando	11 Clifton Road, Newport, NP20 4EN	Received 20/03/2017
-----------	------------------------------------	---------------------

5. Policy Considerations

Relevant extracts of the Statement of Licensing Policy as regards this application include:

IMP 1 The Council will normally grant applications for premises licences and club premises certificates subject to conditions which are consistent with the Operating Schedule and any mandatory conditions prescribed within the Act. Where relevant representations are received the Council may impose additional conditions as considered necessary in order to promote the licensing objectives which arise out of those representations.

IMP 2 The Council will strike a fair balance between the benefits of a licensed premises to a community and the risk of disturbance to local residents. Consequently in certain areas, upon receipt of representations by any Responsible Authority or any other person, the Council may restrict the hours of operation of licensable activities.

IMP 3 The Council will normally grant premises licences for a time period of not earlier than 10.00 a.m. and a terminal hour of no later than 11.30 p.m. for those premises licensed to sell alcohol for consumption on the premises and which are located in primarily residential areas. However, hours beyond 11.30 p.m. may be permitted:

- a. for premises located in predominantly commercial areas, such as the City Centre and where there is a high level of accessibility to public transport services;
or
- b. the licensable activities would not be likely to cause adverse impact especially on local residents, and that, if there is a potential to cause adverse impact, appropriate measures will be put in place to prevent it;
or

- c. there will not be any increase in the cumulative adverse impact from these or similar activities, on any neighbouring residential area and the activity will not be likely to lead to a demonstrable increase in car parking demand in surrounding residential streets or on roads.

G2 The Council will attach conditions to licences, which are tailored to the individual style and characteristics of the premises. Such conditions will normally be drawn from the Council's pool of conditions. Where appropriate, additional conditions will be formulated based on an individual case following receipt of relevant representations.

6. Legal Considerations

The decision must be taken following consideration of the representations received with a view to promoting the licensing objectives which are:

- a. Prevention of crime and disorder
- b. Public Safety
- c. Prevention of Public Nuisance
- d. Protection of Children from Harm

In each case the Sub-Committee may make the following determination:

- a. To grant the application as applied
- b. To grant the application and modify what is requested by the application in respect of activities, times and conditions, by altering, omitting or adding to them, where relevant.
- c. Reject the whole or part of the application.

All decisions taken by the Sub-Committee must

- a. be within the legal powers of the Council and its Committees;
- b. comply with any procedural requirement imposed by law;
- c. be undertaken in accordance with the procedural requirements imposed by the Council eg. standing orders and financial regulations;
- d. be fully and properly informed;
- e. be properly motivated;
- f. be taken having regard to the Council's fiduciary duty to its taxpayers; and
- g. be reasonable and proper in all the circumstances.

7. Issues for discussion

- a) The proposed increase in permitted hours for the sale by retail of alcohol sought by the application.
- b) The content of the existing operating schedule and amendment to conditions in promoting the four licensing objectives
- c) The representations made in respect of the application.
- d) Newport City Council's Statement of Licensing Policy
- e) Any conditions that are required by the Panel to be attached to the Premises Licence in order to promote the four Licensing Objectives, in light of the information contained in the applicant's operating schedule and representations received.

Samantha Turnbull, Licensing Officer

List of Appendices

- 1. Application for full variation of a Premises Licence.
- 2. Map and Street Views of the Premises subject of the application.
- 3. Representation from the Licensing Authority.
- 4. Representation from 'Other Persons'.

APPENDIX 1
Application for Variation of a Premises Licence.

28 FEB 2017

end of Consultation
28/3/2017
£190 card.

Application to vary a premises licence under the Licensing Act 2003

PLEASE READ THE FOLLOWING INSTRUCTIONS FIRST

Before completing this form please read the guidance notes at the end of the form. If you are completing this form by hand please write legibly in block capitals. In all cases ensure that your answers are inside the boxes and written in black ink. Use additional sheets if necessary.

You may wish to keep a copy of the completed form for your records.

I/We My local Convenience Stores Limited

(insert name(s) of applicant)

being the premises licence holder, apply to vary a premises licence under section 34 of the Licensing Act 2003 for the premises described in Part 1 below

Premises licence number

17/00093/LAPVPT

Part 1 – Premises Details

Postal address of premises or, if none, ordnance survey map reference or description

116a stow hill

Post town	Newport	Postcode	Np20 4GA
-----------	---------	----------	----------

Telephone number at premises (if any)	N/A
---------------------------------------	-----

Non-domestic rateable value of premises	£5700
---	-------

Part 2 – Applicant details

Daytime contact telephone number	07769637270		
E-mail address (optional)	Klefergodden@live.co.uk		
Current postal address if different from premises address	10 Pentonville		
Post town	Newport	Postcode	NP20 5HB

Part 3 - Variation

Please tick as appropriate

Do you want the proposed variation to have effect as soon as possible? Yes No

If not, from what date do you want the variation to take effect? DD MM YYYY

Do you want the proposed variation to have effect in relation to the introduction of the late night levy? (Please see guidance note 1) Yes No

Please describe briefly the nature of the proposed variation (Please see guidance note 2)

Change of opening hours to:
Monday-Sunday 6am-12pm

Removal of good Friday and Christmas day trading restrictions

Include delivery of alcohol to a home address or business between the hours of 12 noon and 11pm

→ Attach updated scale plans to the premises licence.

If your proposed variation would mean that 5,000 or more people are expected to attend the premises at any one time, please state the number expected to attend:

Part 4 Operating Schedule

Please complete those parts of the Operating Schedule below which would be subject to change if this application to vary is successful.

Provision of regulated entertainment

Please tick all that apply

- a) plays (if ticking yes, fill in box A)
- b) films (if ticking yes, fill in box B)
- c) indoor sporting events (if ticking yes, fill in box C)
- d) boxing or wrestling entertainment (if ticking yes, fill in box D)
- e) live music (if ticking yes, fill in box E)
- f) recorded music (if ticking yes, fill in box F)
- g) performances of dance (if ticking yes, fill in box G)
- h) anything of a similar description to that falling within (e), (f) or (g) (if ticking yes, fill in box H)

Provision of late night refreshment (if ticking yes, fill in box I)

Supply of alcohol (if ticking yes, fill in box J)

In all cases complete boxes K, L and M

I

Late night refreshment Standard days and timings (please read guidance note 7)			Will the provision of late night refreshment take place indoors or outdoors or both – please tick (please read guidance note 3)	
Day	Start	Finish	Indoors	<input type="checkbox"/>
Mon	11pm	12pm	Outdoors	<input type="checkbox"/>
Tue	11pm	12pm	Both	<input type="checkbox"/>
Wed	11pm	12pm	Please give further details here (please read guidance note 4) Supply of hot drinks and providing a microwave for customers to heat there food	
Thur	11pm	12pm		
Fri	11pm	12pm	State any seasonal variations for the provision of late night refreshment (please read guidance note 5)	
Sat	11pm	12pm		
Sun	11pm	12pm		
			Non standard timings. Where you intend to use the premises for the provision of late night refreshment at different times, to those listed in the column on the left, please list (please read guidance note 6)	

J

Supply of alcohol Standard days and timings (please read guidance note 7)			Will the supply of alcohol be for consumption – please tick (please read guidance note 8)	On the premises <input type="checkbox"/>
				Off the premises <input checked="" type="checkbox"/>
				Both <input type="checkbox"/>
Day	Start	Finish	State any seasonal variations for the supply of alcohol (please read guidance note 5)	
Mon	6am	12pm		
Tue	6am	12pm		
Wed	6am	12pm		
Thur	6am	12pm		
Fri	6am	12pm		
Sat	6am	12pm		
Sun	6am	12pm		
			Non-standard timings. Where you intend to use the premises for the supply of alcohol at different times to those listed in the column on the left, please list (please read guidance note 6)	
			The order of alcohol between the hours of 12 noon and 11pm online	

K

Please highlight any adult entertainment or services, activities, other entertainment or matters ancillary to the use of the premises that may give rise to concern in respect of children (please read guidance note 9).

L

Hours premises are open to the public Standard days and timings (please read guidance note 7)			State any seasonal variations (please read guidance note 5)
Day	Start	Finish	
Mon	6am	12pm	
Tue	6am	12pm	
Wed	6am	12pm	
Thur	6am	12pm	
Fri	6am	12pm	
Sat	6am	12pm	
Sun	6am	12pm	

Please identify those conditions currently imposed on the licence which you believe could be removed as a consequence of the proposed variation you are seeking.

Please tick as appropriate

- I have enclosed the premises licence
- I have enclosed the relevant part of the premises licence

If you have not ticked one of these boxes, please fill in reasons for not including the licence or part of it below

Reasons why I have not enclosed the premises licence or relevant part of premises licence.

M

Describe any additional steps you intend to take to promote the four licensing objectives as a result of the proposed variation:

a) General – all four licensing objectives (b, c, d and e) (please read guidance note 10)

- All delivery staff to hold a personal licence
- Online sales only and development of a website
- The delivery scheme will only be available to those customers who can clearly demonstrate that they are over 21 years of age.
- ID to be provided on the door of the property at all times
- Implementing and maintaining a list of properties that you ban
- Implementing a charge for delivery
- Offering reduced or free delivery for next day delivery to get customers to order for next day delivery
- All staff will have body cams on when delivering and we will aim to keep the footage for 28 days. We will also aim to keep all refusals for a minimum of 28 days
- setting up a membership scheme that individuals have to register with your store and provide ID in advance by either coming in to store or sending a copy online before they have access to online purchasing.

b) The prevention of crime and disorder

All staff will have body cams on when delivering and we will aim to keep the footage for 28 days. We will also aim to keep all refusals for a minimum of 28 days
There will be cctv within the store with a minimum of 28 days
We will offer a minimum of a challenge 21 policy
All delivery staff to hold a personal licence
Maintain a refusal log and it will be checked by the DPS monthly

c) Public safety

All orders would be paid for online in advance so there would be no cash on delivery
If needed door security will be employed
Cctv will be installed within the store with a minimum of 28 days
All staff will have body cams on when delivering and we will aim to keep the footage for 28 days. We will also aim to keep all refusals for a minimum of 28 days
All delivery staff to hold a personal licence

d) The prevention of public nuisance

Cctv will be installed within the store with a minimum of 28 days
We will offer a minimum of a challenge 21 policy
All orders would be paid for online in advance so there would be no cash on delivery
If needed door security will be employed
All staff will have body cams on when delivering and we will aim to keep the footage for 28 days. We will also aim to keep all refusals for a minimum of 28 days

e) The protection of children from harm

Customers can only view the alcohol online once they have signed up to the site
We will offer a minimum of a challenge 21 policy
All delivery staff to hold a personal licence
All staff will have body cams on when delivering and we will aim to keep the footage for 28 days. We will also aim to keep all refusals for a minimum of 28 days

Checklist:

Please tick to indicate agreement

- I have made or enclosed payment of the fee; or I have not made or enclosed payment of the fee because this application has been made in relation to the introduction of the late night levy.
- I have sent copies of this application and the plan to responsible authorities and others where applicable.
- I understand that I must now advertise my application.
- I have enclosed the premises licence or relevant part of it or explanation.
- I understand that if I do not comply with the above requirements my application will be rejected.

IT IS AN OFFENCE, LIABLE ON SUMMARY CONVICTION TO A FINE NOT EXCEEDING LEVEL 5 ON THE STANDARD SCALE, UNDER SECTION 158 OF THE LICENSING ACT 2003, TO MAKE A FALSE STATEMENT IN OR IN CONNECTION WITH THIS APPLICATION.

Part 5 – Signatures (please read guidance note 11)

Signature of applicant (the current premises licence holder) or applicant's solicitor or other duly authorised agent (please read guidance note 12). If signing on behalf of the applicant, please state in what capacity.

Signature	<i>A. Godden</i>
Date	28/2/17
Capacity	Director

Where the premises licence is jointly held, signature of 2nd applicant (the current premises licence holder) or 2nd applicant's solicitor or other authorised agent (please read guidance note 13). If signing on behalf of the applicant, please state in what capacity.

Signature	
Date	
Capacity	

Contact name (where not previously given) and address for correspondence associated with this application (please read guidance note 14)

Kiefer Shea-Godden
10 Pentonvill

Post town	Newport	Post code	Np20 5bb
Telephone number (if any)	07769637270		
If you would prefer us to correspond with you by e-mail, your e-mail address (optional)			
kiefergodden@live.co.uk			

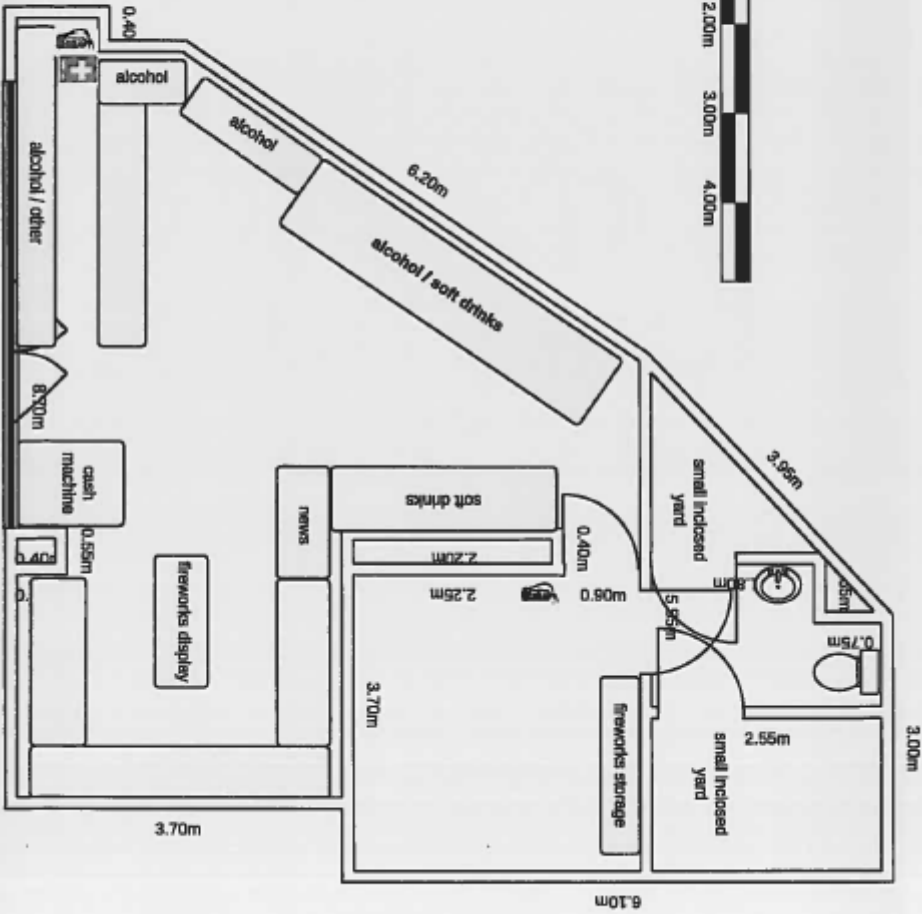

Map and Street Views of the Premises subject of the application

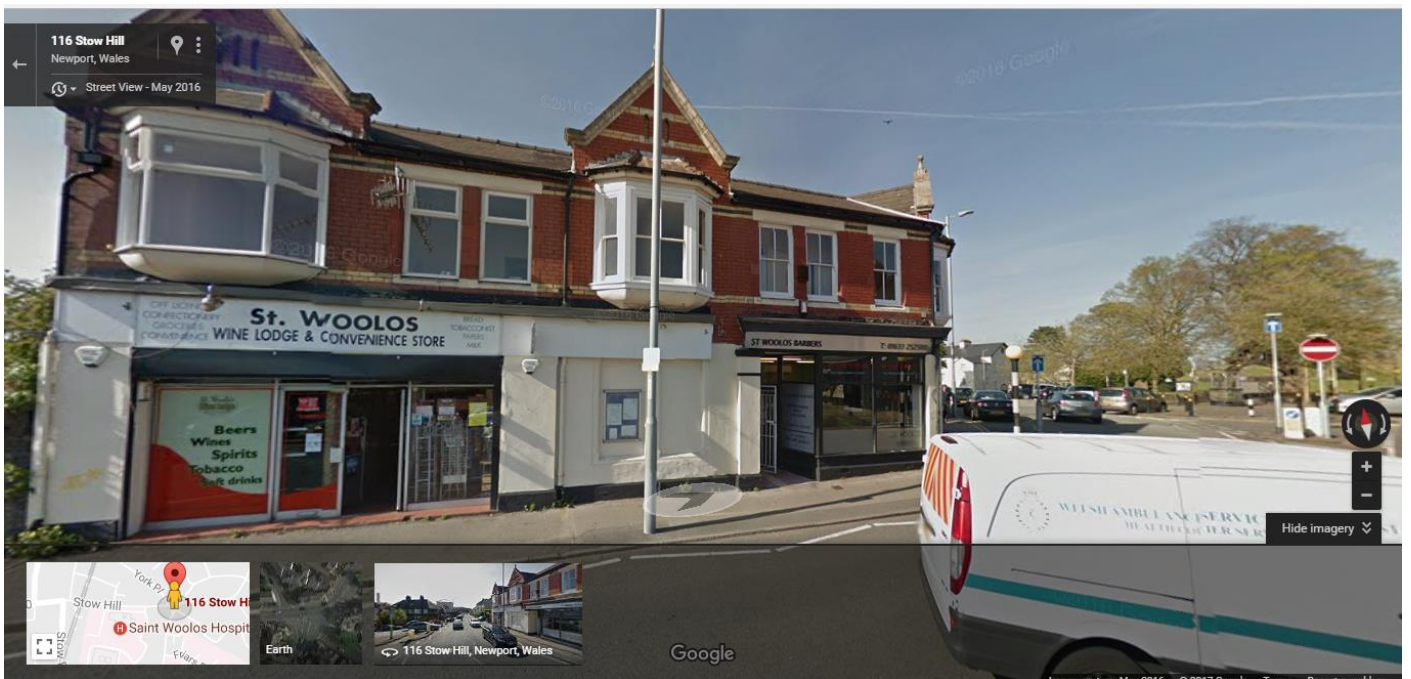

Representation from the Licensing Authority

Ask William Lewis
Our Ref/*Ein* 17/00454/LAPV
Your Ref/*Eich*
Tel/*Ffôn* **01633 656656**
Direct 01633 851332
DX 99463 Newport (Gwent) 3
E-Mail/*E-Bost* William.lewis@newport.gov.uk

Law and Regulation
Y Gyfraith a Rheoleiddio



Senior Licensing Officer
Licensing Authority
Newport City Council
Floor 4, Information Station
Queensway
Newport
NP20 4AX

Licensing Service/
Gwasanaeth Trwyddedu
PO Box 883/Bwlch Post 883
Civic Centre/Canolfan
Ddinesig
Newport/Casnewydd
South Wales/De Cymru
NP20 4UR

Tuesday 28th March 2017

Dear Mr Godden

SECTION 69 LICENSING ACT 2003: NOTICE OF OBJECTION

TO AN APPLICATION UNDER SECTION 34 LICENSING ACT 2003 FOR A FULL VARIATION OF A PREMISES LICENCE IN RESPECT OF '116A Stow Hill, Newport, NP20 4GA', served upon the Licensing Authority on 28 February 2017.

Newport City Council's Licensing Authority acting in their capacity as a 'Responsible Authority' by virtue of section 182 (4) Licensing Act 2003 (amended guidance) wish to object to the full variation of a Premises Licence as detailed above on the grounds that the application does not provide clear, measurable and enforceable provisions for promotion of the four 'licensing objectives' of:

- Prevention of Crime and Disorder
- Prevention of Public Nuisance
- Public Protection
- Protection of Children from Harm

In this respect the Licensing Authority acting in their role as a '**responsible authority**' would withdraw their representation if the applicant volunteered the following conditions in addition to those which were proposed within the application, to be attached to the premises licence, if the variation is granted, in order to promote the 'licensing objectives'.

1. CCTV will be installed inside and outside the premises. The cameras will cover all internal areas accessible to the public and areas immediately outside the premises and any storage rooms. The date and time settings on the system must be correct and the CCTV system must be capable of recording images to a suitable medium that allows replay. Recordings must be retained for a minimum of 28 days. Staff shall be trained in the maintenance and operation of the CCTV system with a record kept of the date and name of person trained. A trained member of staff should be on duty to operate the system whenever the premises are open. Records shall be made available for inspection by the police and other responsible authorities as requested.

2. A refusal book shall be kept at the store and all refusals recorded, with staff required to enter details of time/date/individual/product refused and why, the DPS must counter sign the book every 4 weeks.
3. On occasion of deliveries of alcoholic drinks and products the delivery drivers shall be equipped with a refusal book and record details of refused deliveries to include the address/time/date/individual/product reason for refusal. The DPS must counter sign this refusal book every 4 weeks.
4. All staff selling alcohol should be briefed on the premises Licensing Conditions. A log should be kept of the date and name person briefed and made available for inspection by a responsible authority. A documented training scheme shall be introduced for all staff. The scheme shall be made available for inspection at the request of any Responsible Authority under the Licensing Act 2003
5. Whenever a designated premises supervisor is not at the premises, another individual must be nominated as being the responsible person nominated by the designated premises supervisor to manage the premises and they must have the contact details of the designated premises supervisor.

If you require any further information please do not hesitate to contact me direct on (01633) 851332.

Yours sincerely

William S Lewis
Senior Licensing Officer

Representation Form to the application for variation of the Premises Licence

Law and Regulation
Licensing Service



REPRESENTATION FORM

ANY OTHER PERSON "INTERESTED PERSON"

Your Name/Company Name/Name of Body you represent	BOB DANNO.
Postal and email address	11, CLIFTON ROAD ST. WOOLOS. NEWPORT. NP20 4EW. bob.danno48@hotmail.com
Contact telephone number	01789 191492.
Name of the premises you are making a representation about	MY LOCAL CONVENIENCE STORE LTD.
Address of the premises you are making a representation about	116A, STOW HILL, ST. WOOLOS. NEWPORT NP20 4GA.

Your representation must relate to one of the four Licensing Objectives. Please detail	Please detail the evidence supporting your representation and the reason for your representation. (Please use separate sheets if necessary)
The Prevention of Crime and Disorder	<p>IN THE WARMER MONTHS IT IS NOT UNUSUAL FOR GROUPS OF PEOPLE TO GATHER TO CONSUME ALCOHOL, AND OTHER SUBSTANCES, ON THE BENCHES OUTSIDE ST. NICHOLAS CATHEDRAL. THEY OCCASIONALLY 'PARTY' LATE INTO THE NIGHT/EARLY MORNING. UNFORTUNATELY, IT IS VERY COMMON TO BE AWAKENED BY THE SOUNDS OF PEOPLE SCREAMING AND/OR FIGHTING IN THE STREET. ANOTHER SUPPLIER OF ALCOHOL, LATE AT NIGHT, IN THIS AREA CAN ONLY EXACERBATE THE SITUATION AND WOULD PROVIDE A FOCAL POINT FOR THESE UNDESIRABLE ELEMENTS.</p>

THERE IS ALREADY A PERENNIAL
PROBLEM WITH LITTERING IN CLIFTON
ROAD, MOST OF WHICH CONSISTS OF
ALCOHOLIC DRINK CONTAINERS.
IT HAS BEEN NECESSARY TO
CONTACT THE COUNCIL ON MANY
OCCASIONS TO ASK THEM TO CLEAN
THE STREET MORE OFTEN THAN
SCHEDULED.

MOST OF THIS LITTER IS GENERATED
OVERNIGHT.

CONSEQUENTLY, YET ANOTHER LATE
NIGHT SOURCE OF CHEAP ALCOHOL:
LITERALLY ON THE BEESTEP, WILL
INCREASE THE AMOUNT OF LITTER
IN THE STREET.

Ensuring Public Safety

MY WIFE AND, UNDOUBTEDLY, SOME OF OUR FEMALE NEIGHBOURS FEEL INTIMIDATED BY THE ACTIONS OF DRUNKEN, AGGRESSIVE PEOPLE (OF BOTH SEXES) IN THE STREET. LESS SUPPLIERS OF LATE NIGHT, CHEAP ALCOHOL IN THIS AREA ARE REQUIRED. NOT MORE.

The Protection of
Children from Harm

N/A.

Generally, if there is to be a hearing to determine the premises licence application, the Panel will only be able to consider matters that have been previously disclosed. It is therefore imperative that you detail all matters that you wish to be considered on this initial representation. You will only be able to provide further detail in respect of those issues already raised and not to introduce entirely new evidence. (Please attach additional sheets if necessary).

If you do make a representation you will be expected to attend the Licensing Sub Committee and any subsequent appeal proceeding.

All representations in their entirety, including your name and address, will be disclosed to the applicant for the premises licence should the application go to a Hearing.

Signed :



Date:

17th March 2017.

Please return this form along with any additional sheets to:

Licensing Services
PO Box 883
Newport City Council
Civic Centre
Newport
South Wales
NP20 4UR

Or email:

environment.licensing@newport.gov.uk

THIS FORM MUST BE RETURNED WITHIN THE STATUTORY PERIOD, WHICH ENDS TWENTY-EIGHT DAYS FROM THE DATE THE NOTICE WAS DISPLAYED ON THE PREMISES OR ENDS ON THE DATE SPECIFIED IN THE PUBLIC NOTICE IN THE NEWSPAPER.

PLEASE CONTACT THE LICENSING TEAM ON 01633 656656 TO CONFIRM THIS DATE.